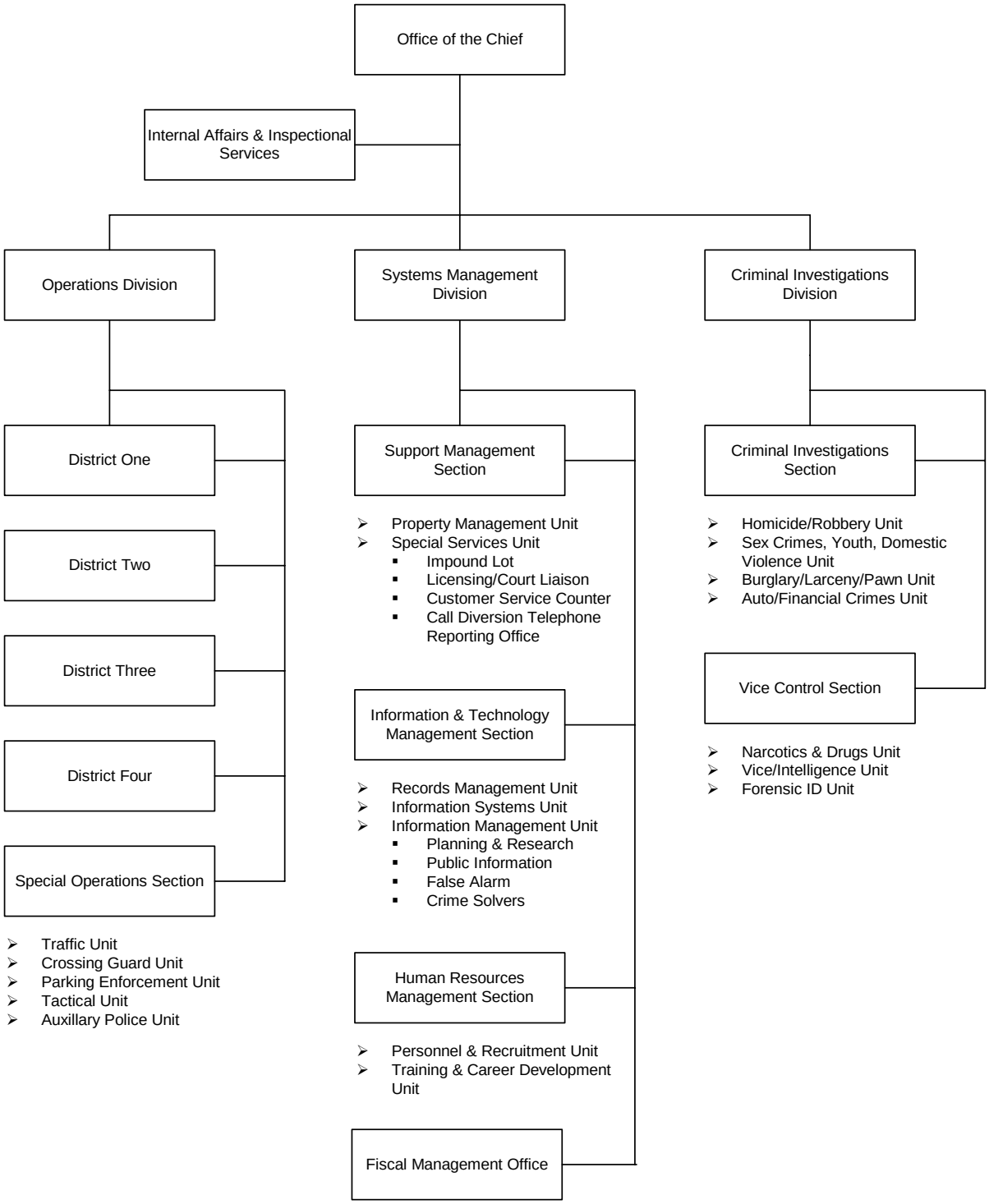POLICE DEPARTMENT